CARTA DE ZONAS SUPERIORES DE ENTRENAMIENTO A1-A2-A3-A4

Pisco, PERÚ
Internacional Pisco

ATIS : **132.95**
Pisco APP/TWR : **118.3**

AD Elev. : **40'**

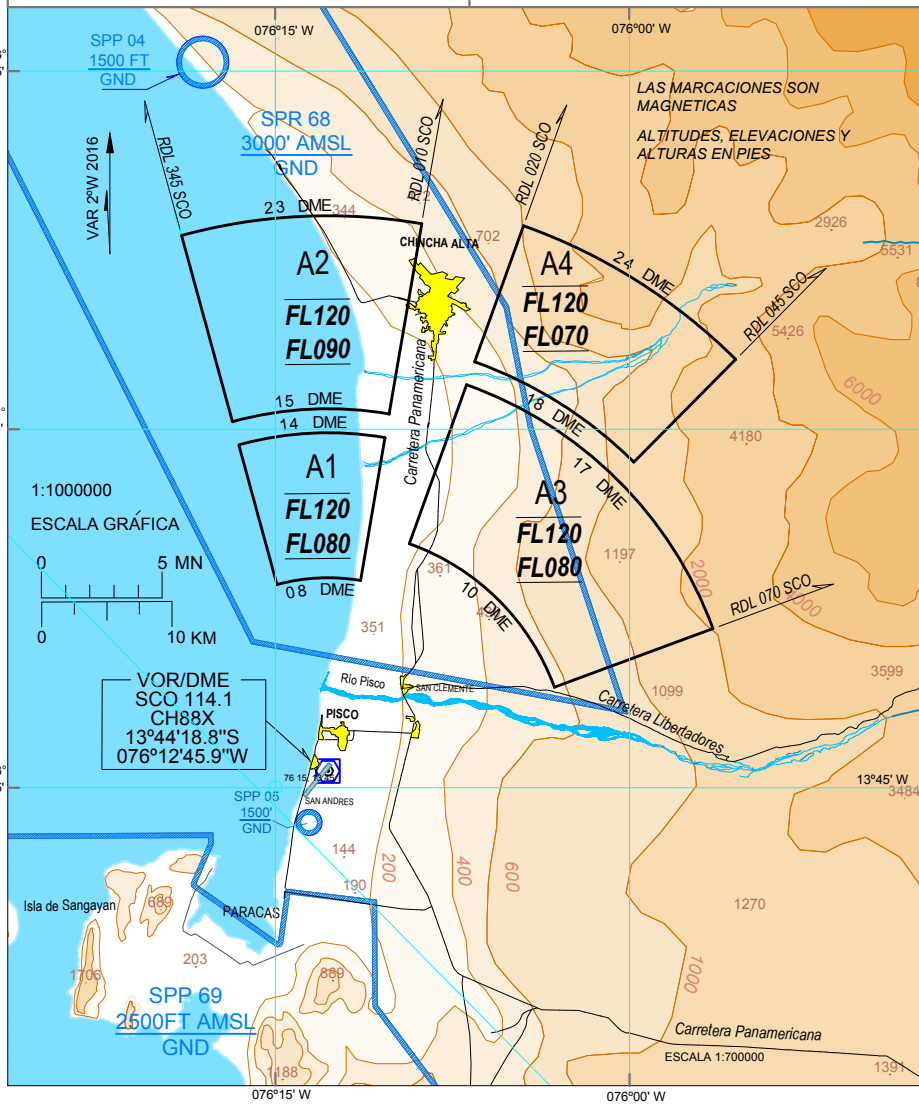

CAMBIO: INCORPORACIÓN SUP AIRAC 22-25/16